

Neasden and Dudden Hill Then and Now

Take a look through this slideshow. What do you notice in the photos?

- Are there any buses, cars or motorbikes?
- What do the buildings look like?
- Can you see any street lights?
- What clothes are people wearing?
- Compare the older and the newer photos of the same places. What is the same and what is different?

There is a new image followed by an old image for each place. There is a location reference for each place. For example, if you would like to see where Coles Green Road is, [visit our Google map](#) and click on the location reference NDH1.

The recent photos are from Google Maps, and the old photos are from our collection. [Explore our collection online.](#)

These images are for personal use only as each image has its own individual copyright restrictions. Please [email us](#) for more information or [visit our website](#).

Neasden and Dudden Hill Then and Now: list of photographs

Image 1. Junction of Coles Green Road and North Circular, 2018.	4
Image 2. Junction of Coles Green Road and North Circular, 1963.	5
Image 3. Links Road, 2019.....	6
Image 4. Links Road, 1961.....	7
Image 5. Sailing race on Brent Reservoir, 2011.	8
Image 6. Sailing race on Brent Reservoir, 1960s.....	9
Image 7. Brent Reservoir Dam, 2009.....	10
Image 8. Brent Reservoir Dam, c. 1890s.....	11
Image 9. Harp Island Close, 2009.	12
Image 10. Gravel Pit Farm, Neasden Lane, c. 1920s.	13
Image 11. Quainton Street, 2019.	14
Image 12. Quainton Street, 1961.	15
Image 13. Neasden Lane, near Neasden Parade, 2012.	16
Image 14. Neasden Lane, near Neasden Parade, 1959.	17
Image 15. The Grange, Neasden Lane, 2014.	18
Image 16. Grange Museum, Neasden Lane, 1977.	19

Image 17. St Catherine’s Church, Neasden Lane, 2018.	20
Image 18. St Catherine’s Church, Neasden Lane, 1954.	21
Image 19. 151 Neasden Lane, 2019. Green Court.	22
Image 20. 151 Neasden Lane, c. 1900s. The Old Spotted Dog pub.	23
Image 21. Neasden Station, 2019.	24
Image 22. Neasden Station, 1930s.	25
Image 23. Dudden Hill Estate, Dudden Hill Lane, 2018.	26
Image 24. Dudden Hill Estate, Dudden Hill Lane, c. 1910.	27
Image 25. Dudden Hill Estate, Mulgrave Road, 2014.	28
Image 26. Dudden Hill Estate, 1900-1910.	29
Image 27. Dudden Hill Loop Line, 2017.	30
Image 28. Dudden Hill Loop Line, c. 1960.	31
Image 29. Corner of Dudden Hill Lane, 2018. Site of Dudden Hill School.	32
Image 30. Corner of Dudden Hill Lane, 1960. Dudden Hill School.	33

**Image 1. Junction of Coles Green Road and North Circular, 2018.
Location Ref NDH1. Copyright Google 2020. This image is for personal use only.**



**Image 2. Junction of Coles Green Road and North Circular, 1963.
Location Ref NDH1. BMA Ref 80. This image is for personal use only.**



Image 3. Links Road, 2019.

Location Ref NDH2. Copyright Google 2020. This image is for personal use only.



Image 4. Links Road, 1961.

Location Ref NDH2. BMA Ref 242. This image is for personal use only.



Image 5. Sailing race on Brent Reservoir, 2011.

Location Ref NDH3. Copyright Philip Grant. This image is for personal use only.



**Image 6. Sailing race on Brent Reservoir, 1960s.
Location Ref NDH3. BMA Ref 692. This image is for personal use only.**



Image 7. Brent Reservoir Dam, 2009.

Location Ref NDH4. Copyright Philip Grant. This image is for personal use only.



Image 8. Brent Reservoir Dam, c. 1890s.

Location Ref NDH4. BMA Ref 1341. This image is for personal use only.

In 1841, after seven days of continuous rain, the dam head collapsed, killing two people. As a result, a supervisor was employed for the first time, station at a cottage near the dam.



Image 9. Harp Island Close, 2009.

Location Ref NDH5. Copyright Philip Grant. This image is for personal use only.

Built in the 1980s on former farm site.



**Image 10. Gravel Pit Farm, Neasden Lane, c. 1920s.
Location Ref NDH5. BMA Ref 8665. This image is for personal use only.**

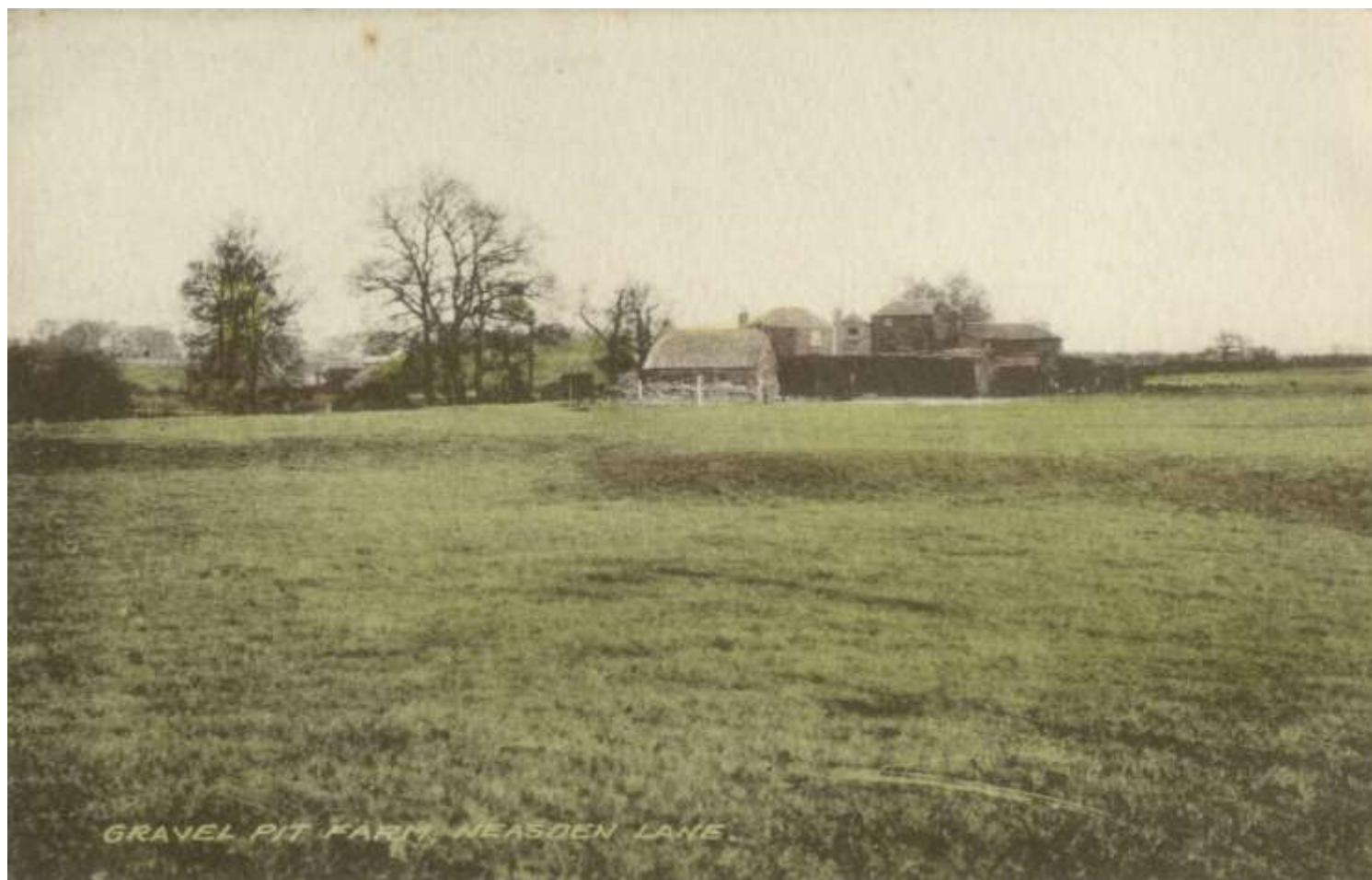

Image 11. Quainton Street, 2019.

Location Ref NDH6. Copyright Google 2020. This image is for personal use only.



Image 12. Quanton Street, 1961.

Location Ref NDH6. BMA Ref 333. This image is for personal use only.

In the distance, Neasden Power Station (in 2020 the site of Neasden Depot) was built in 1904 by the Metropolitan Railway to support the new electric trains.



Image 13. Neasden Lane, near Neasden Parade, 2012.
Location Ref NDH7. Copyright Google 2020. This image is for personal use only.



**Image 14. Neasden Lane, near Neasden Parade, 1959.
Location Ref NDH7. BMA Ref 278. This image is for personal use only.**



Image 15. The Grange, Neasden Lane, 2014.

Location Ref NDH8. Copyright Google 2020. This image is for personal use only.



**Image 16. Grange Museum, Neasden Lane, 1977.
Location Ref NDH8. BMA Ref 2552. This image is for personal use only.**

This 18th century country house became a local history museum in 1977. In 2006, Brent Museum and Archives moved to The Library at Willesden Green.



**Image 17. St Catherine's Church, Neasden Lane, 2018.
Location Ref NDH9. Copyright Google 2020. This image is for personal use only.**



Image 18. St Catherine's Church, Neasden Lane, 1954.
Location Ref NDH9. BMA Ref 8259. This image is for personal use only.



**Image 19. 151 Neasden Lane, 2019. Green Court.
Location Ref NDH10. Copyright Google 2020. This image is for personal use only.**



**Image 20. 151 Neasden Lane, c. 1900s. The Old Spotted Dog pub.
Location Ref NDH10. BMA Ref 1244. This image is for personal use only.**



Ye Olde Spotted Dog, Neasden.

Image 21. Neasden Station, 2019.

Location Ref NDH11. Copyright Google 2020. This image is for personal use only.



Image 22. Neasden Station, 1930s.

Location Ref NDH11. BMA Ref 298. This image is for personal use only.



**Image 23. Dudden Hill Estate, Dudden Hill Lane, 2018.
Location Ref NDH12. Copyright Google 2020. This image is for personal use only.**



**Image 24. Dudden Hill Estate, Dudden Hill Lane, c. 1910.
Location Ref NDH12. BMA Ref 99. This image is for personal use only.**



Image 25. Dudden Hill Estate, Mulgrave Road, 2014.
Location Ref NDH13. Copyright Google 2020. This image is for personal use only.



Image 26. Dudden Hill Estate, 1900-1910.

Location Ref NDH13. BMA Ref 7098. This image is for personal use only.

Estate agent advertisement advertising the houses seen in Image 25, 110 years ago.



Image 27. Dudden Hill Loop Line, 2017.

Location Ref NDH14. Copyright Google 2020. This image is for personal use only.

These photos were taken from the Kendal and Mulgrave Road footbridge, with Gladstone Park on either side.



Image 28. Dudden Hill Loop Line, c. 1960.

Location Ref NDH14. BMA Ref 8502. This image is for personal use only.

The railway line was built in Victorian times, and is still used in 2020 for transporting goods.



**Image 29. Corner of Dudden Hill Lane, 2018. Site of Dudden Hill School.
Location Ref NDH15. Copyright Google 2020. This image is for personal use only.**

The school building was converted into flats.



**Image 30. Corner of Dudden Hill Lane, 1960. Dudden Hill School.
Location Ref NDH15. BMA Ref 743. This image is for personal use only.**

