

Kingsbury Then and Now

Take a look through this slideshow. What do you notice in the photos?

- Are there any buses, cars or motorbikes?
- What do the buildings look like?
- Can you see any street lights?
- What clothes are people wearing?
- Compare the older and the newer photos of the same places. What is the same and what is different?

There is a new image followed by an old image for each place. There is a location reference for each place. For example, if you would like to see where Azure Court is, [visit our Google map](#) and click on the location reference KB1.

The recent photos are from Google Maps, and the old photos are from our collection. [Explore our collection online](#).

These images are for personal use only as each image has its own individual copyright restrictions.

Please [email us](#) for more information or [visit our website](#).

Kingsbury Then and Now: list of photographs

Image 1. Azure Court, Kingsbury Circle, 2019.	5
Image 2. The Prince of Wales pub, Kingsbury Circle, c. 1950.....	6
Image 3. Kingsbury Station, April 2019.	7
Image 4. Kingsbury Station, 1950s-60s.....	8
Image 5. Station Parade, Kingsbury Road, 2019.....	9
Image 6. Station Parade, Kingsbury Road, 1940s-50s.....	10
Image 7. Kingsbury Road, near Kingsbury Station, 2019.	11
Image 8. Kingsbury Road, near Kingsbury Station, 1933.	12
Image 9. 445-47 Kingsbury Road, 2019.....	13
Image 10. 445-47 Kingsbury Road, 1940.	14
Image 11. Kingsbury Library Plus on Kingsbury Road, April 2019.	15
Image 12. Co-Operative (Co-Op) grand opening on Kingsbury Road, 1935.	16
Image 13. Kingsbury Manor, 2013.	17
Image 14. The Cottage, Kingsbury, 1899.....	18
Image 15. Goldsmith Lane, 2010.....	19

Image 16. Goldsmith Lane, 1919.....	20
Image 17. Roe Green Park, 2013.....	21
Image 18. Kingsbury Swimming Pool, Roe Green Park, 1964.	22
Image 19. The Green Man pub, Old Kenton Lane, 2019.....	23
Image 20. The Green Man pub, Old Kenton Lane, 1920s.	24
Image 21. 156 Slough Lane, 2019.....	25
Image 22. 156 Slough Lane, 1920s.	26
Image 23. Carlton Lounge, 2019.	27
Image 24. The Plough Inn, Kingsbury Green, 1906.....	28
Image 25. Kingsbury Green, Church Lane, 2007.....	29
Image 26. Kingsbury Green, Church Lane, 1930.....	30
Image 27. Highfort Court, Buck Lane, October 2009.....	31
Image 28. Highfort Court, Buck Lane, 1982.....	32
Image 29. Whitecastle Mansions, Wakemans Hill, 2019.	33
Image 30. Whitecastle Mansions, Wakemans Hill, 1982.....	34
Image 31. Shree Swaminarayan Mandir temple, Kingsbury Road, 2019.	35
Image 32. Charles R. Price Building, Kingsbury Road, 1947.	36
Image 33. Kingsbury Road approaching Holy Innocents' Church, 2007.....	37

Image 34. Kingsbury Road approaching Holy Innocents' Church, c. 1900.	38
Image 35. 20 Mardale Drive, corner of Coniston Gardens, 2018.....	39
Image 36. Mardale Drive bomb damage, corner of Coniston Gardens, 1939-45.....	40
Image 37. Salmon Street, 2019.	41
Image 38. Salmon Street, 1950s.....	42
Image 39. Church Lane, 2019. Co-Op (left).	43
Image 40. Church Lane, 1920. Fryent Farm.....	44
Image 41. St Andrew's Church, 28 Old Church Lane, 2019.....	45
Image 42. St Andrew's Church, 28 Old Church Lane, 1920.....	46

Image 1. Azure Court, Kingsbury Circle, 2019.

Location Ref KB1. Copyright Google 2020. This image is for personal use only.



Image 2. The Prince of Wales pub, Kingsbury Circle, c. 1950.
Location Ref KB1. BMA Ref 8855. This image is for personal use only.



Image 3. Kingsbury Station, April 2019.

Location Ref KB2. Copyright Google 2020. This image is for personal use only.



Image 4. Kingsbury Station, 1950s-60s.

Location Ref KB2. BMA Ref 8847. This image is for personal use only.



Image 5. Station Parade, Kingsbury Road, 2019.

Location Ref KB3. Copyright Google 2020. This image is for personal use only.



Image 6. Station Parade, Kingsbury Road, 1940s-50s.
Location Ref KB3. BMA Ref 1337. This image is for personal use only.



Image 7. Kingsbury Road, near Kingsbury Station, 2019.
Location Ref KB4. Copyright Google 2020. This image is for personal use only.



Image 8. Kingsbury Road, near Kingsbury Station, 1933.
Location Ref KB4. BMA Ref 8556. This image is for personal use only.



Image 9. 445-47 Kingsbury Road, 2019.

Location Ref KB5. Copyright Google 2020. This image is for personal use only.



Image 10. 445-47 Kingsbury Road, 1940.

Location Ref KB5. BMA Ref 8536. This image is for personal use only.

These buildings were bombed during the Second World War with a German parachute mine.



Image 11. Kingsbury Library Plus on Kingsbury Road, April 2019.
Location Ref KB6. Copyright Google 2020. This image is for personal use only.



Image 12. Co-Operative (Co-Op) grand opening on Kingsbury Road, 1935.

Location Ref KB6. BMA Ref 2694. This image is for personal use only.



Image 13. Kingsbury Manor, 2013.

Location Ref KB7. Copyright Philip Grant. This image is for personal use only.



Image 14. The Cottage, Kingsbury, 1899.
Location Ref KB7. BMA Ref 386. This image is for personal use only.

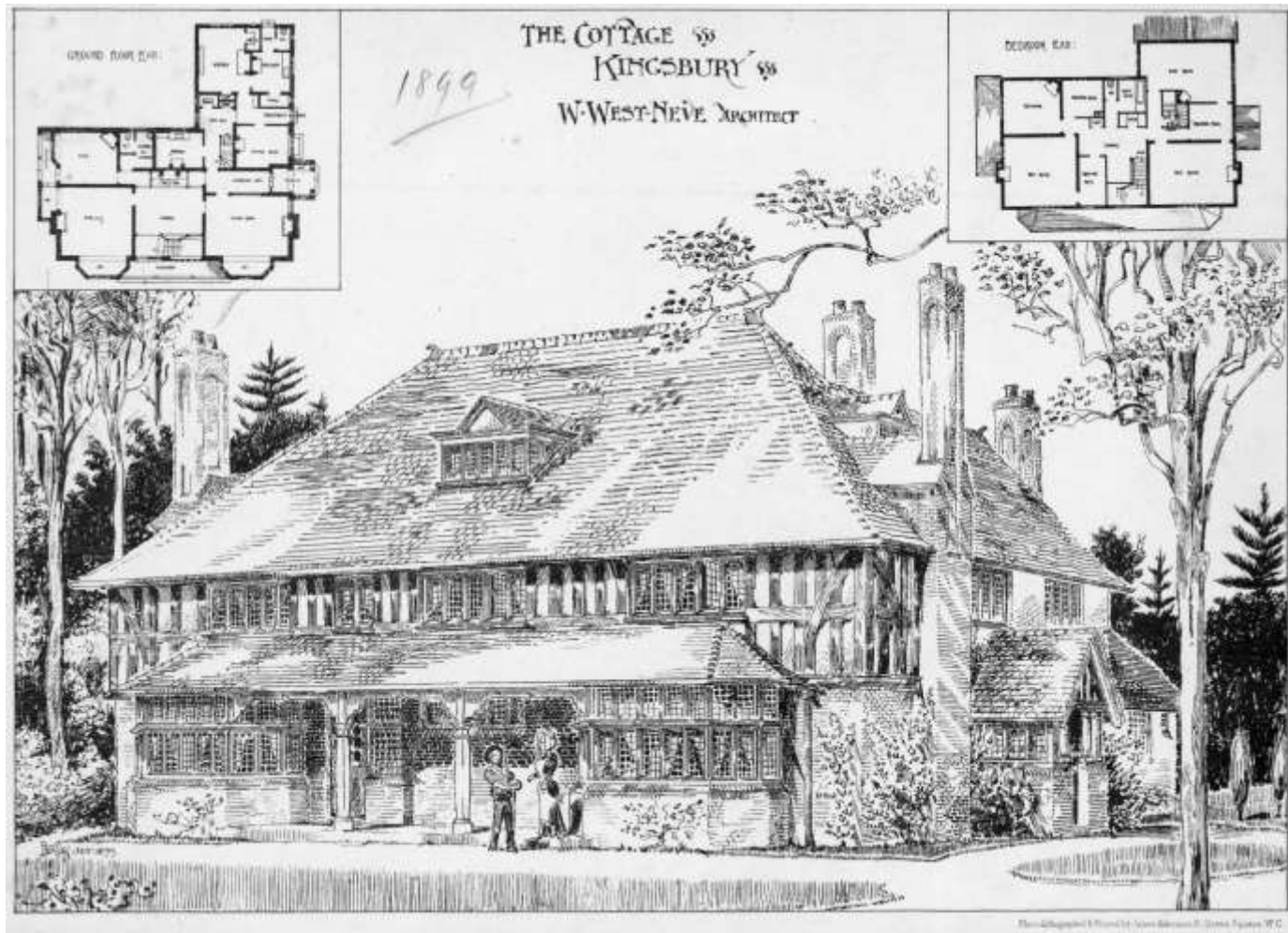

Image 15. Goldsmith Lane, 2010.

Location Ref KB8. Copyright Philip Grant. This image is for personal use only.



Image 16. Goldsmith Lane, 1919.

Location Ref KB8. BMA Ref 6173. This image is for personal use only.



MAIN STREET, LOOKING EAST.

Image 17. Roe Green Park, 2013.

Location Ref KB9. Copyright Philip Grant. This image is for personal use only.



Image 18. Kingsbury Swimming Pool, Roe Green Park, 1964.

Location Ref KB9. BMA Ref 777. This image is for personal use only.



Image 19. The Green Man pub, Old Kenton Lane, 2019.
Location Ref KB10. Copyright Google 2020. This image is for personal use only.



Image 20. The Green Man pub, Old Kenton Lane, 1920s.
Location Ref KB10. BMA Ref 10692. This image is for personal use only.



Image 21. 156 Slough Lane, 2019.

Location Ref KB11. Copyright Google 2020. This image is for personal use only.



Image 22. 156 Slough Lane, 1920s.

Location Ref KB11. BMA Ref 2597. This image is for personal use only.

Ernest Trobridge was an architect who lived and worked in Kingsbury in the first half of the 20th century. He designed this house called 'Hayland' and lived here with his wife and children.



Image 23. Carlton Lounge, 2019.

Location Ref KB12. Copyright Google 2020. This image is for personal use only.



Image 24. The Plough Inn, Kingsbury Green, 1906.
Location Ref KB12. BMA Ref 721. This image is for personal use only.



Image 25. Kingsbury Green, Church Lane, 2007.

Location Ref KB13. Copyright Philip Grant. This image is for personal use only.



Image 26. Kingsbury Green, Church Lane, 1930.

Location Ref KB13. BMA Ref 9883. This image is for personal use only.



Image 27. Highfort Court, Buck Lane, October 2009.
Location Ref KB14. Copyright Philip Grant. This image is for personal use only.



Image 28. Highfort Court, Buck Lane, 1982.

Location Ref KB14. BMA Ref 41. This image is for personal use only.

Ernest Trobridge was a Kingsbury-based architect. He designed this building and it was built in 1935-36.



Image 29. Whitecastle Mansions, Wakemans Hill, 2019.
Location Ref KB15. Copyright Philip Grant. This image is for personal use only.



Image 30. Whitecastle Mansions, Wakemans Hill, 1982.
Location Ref KB15. BMA Ref 47. This image is for personal use only.

Ernest Trobridge was a Kingsbury-based architect. He designed this building and it was built in 1934-35.



Image 31. Shree Swaminarayan Mandir temple, Kingsbury Road, 2019.

Location Ref KB16. Copyright Google 2020. This image is for personal use only.

The Shree Swaminarayan Mandir temple was built on this site between 2012-2014.



Image 32. Charles R. Price Building, Kingsbury Road, 1947.
Location Ref KB16. BMA Ref 8282. This image is for personal use only.



Image 33. Kingsbury Road approaching Holy Innocents' Church, 2007.

Location Ref KB17. Copyright Philip Grant. This image is for personal use only.



Image 34. Kingsbury Road approaching Holy Innocents' Church, c. 1900.

Location Ref KB17. BMA Ref 7888. This image is for personal use only.

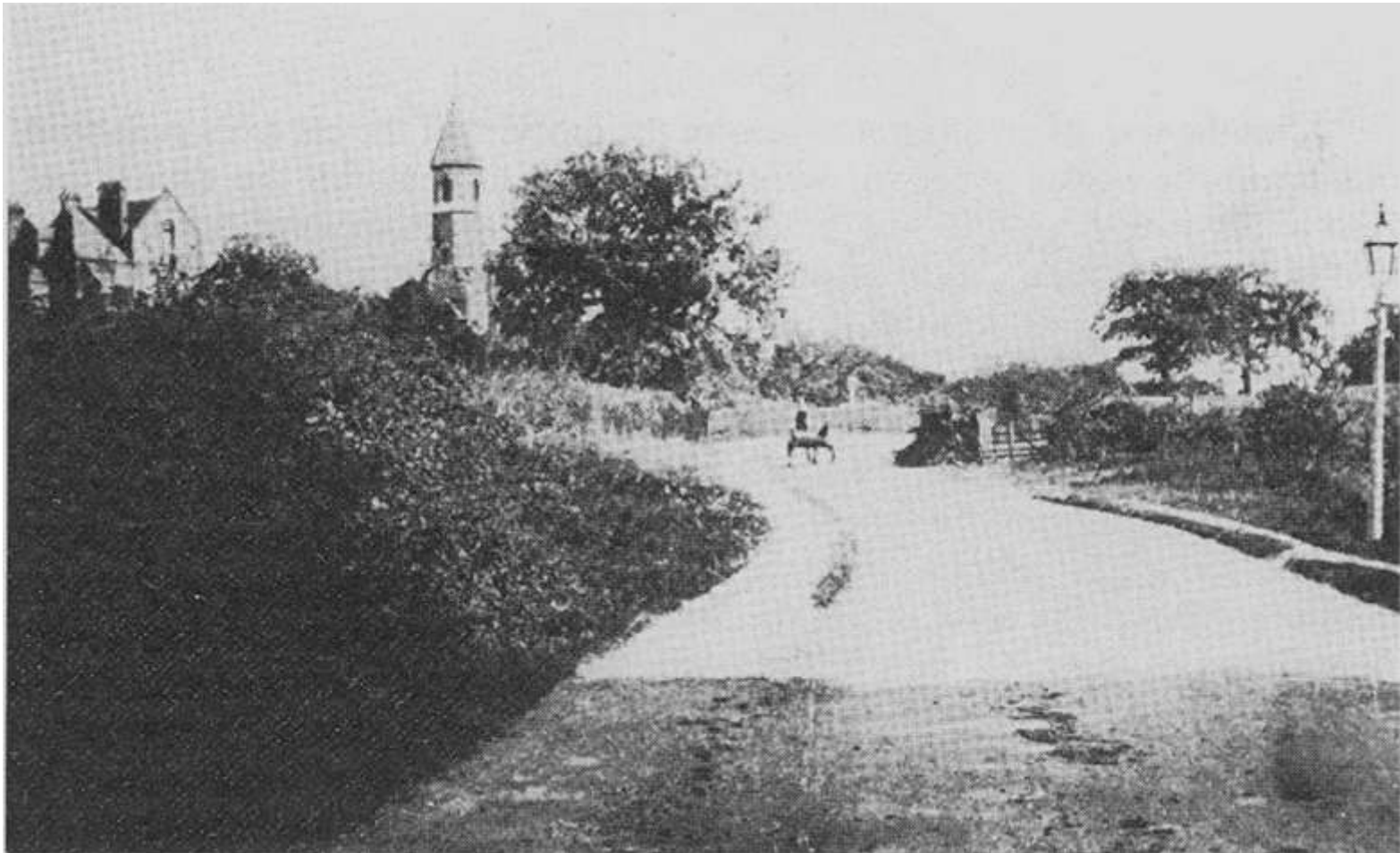

Image 35. 20 Mardale Drive, corner of Coniston Gardens, 2018.
Location Ref KB18. Copyright Google 2020. This image is for personal use only.



Image 36. Mardale Drive bomb damage, corner of Coniston Gardens, 1939-45.
Location Ref KB18. BMA Ref 8558. This image is for personal use only.



Image 37. Salmon Street, 2019.

Location Ref KB19. Copyright Google 2020. This image is for personal use only.



Image 38. Salmon Street, 1950s.

Location Ref KB19. BMA Ref 340. This image is for personal use only.



Image 39. Church Lane, 2019. Co-Op (left).

Location Ref KB20. Copyright Google 2020. This image is for personal use only.



Image 40. Church Lane, 1920. Fryent Farm.

Location Ref KB20. BMA Ref 8557. This image is for personal use only.



Image 41. St Andrew's Church, 28 Old Church Lane, 2019.
Location Ref KB21. Copyright Philip Grant. This image is for personal use only.



Image 42. St Andrew's Church, 28 Old Church Lane, 1920.
Location Ref KB21. BMA Ref 1225. This image is for personal use only.

